

WOMEN'S EMPLOYMENT NETWORK

Changing the lives of
women, their families
and the community,
one woman at a time
SINCE 1986.

2014-2015 ANNUAL REPORT





The 2014-2015 fiscal year was a fantastic year of discovery and growth at Women's Employment Network. We continue to serve a great number of women in the Kansas City community and, with the growth of our Financial Coaching and Credit Building program, clients are learning how to stand on their own financial feet and secure long-term financial stability for themselves and their families.

In 2016 WEN will celebrate 30 years as an organization focused on the financial self-sufficiency of women. Our vision for WEN continues to evolve as women become 50% of the nation's workforce, enroll in college more than ever before, remain in poverty as single mothers and become self-employed at 1.5 times the national average. Challenges and barriers remain much the same, but providing all options to gain sustainable wages and education is necessary for WEN to continue leading women to success. WEN participates in a community strategy as a LISC Financial Opportunity Center, with emphasis on financial coaching as a model improving sustainable outcomes for our clients, and now also takes the lead in delivering financial workshops through the Kansas City Public Library system. We participate in the OneKC for Women alliance that includes the Women's Business Center (WBC), the Women's Capital Connection (WCC), and the new WE-Lend Initiative, our micro loan program. This alliance allows the highest quality model of financial success through job placement, credit/financial health, and aspirations to self-employment and small business ownership. We will continue to empower our clients as they grow in their careers and economic stability -- and give prospective clients the courage to take a leap of faith and explore WEN as a place of care and compassion.

Sherry Turner

Sherry Turner
WEN President
Founder, OneKC for Women

2014-2015 WEN Client Demographics

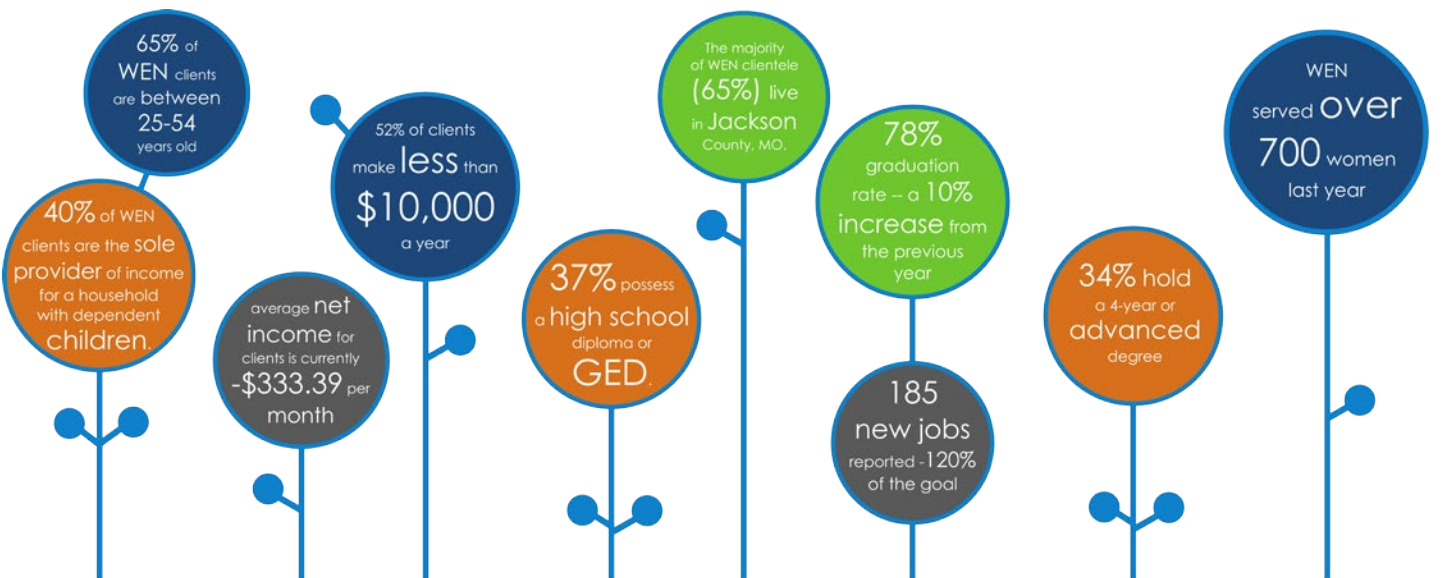

FINANCIALS FOR WEN'S 2014-2015 FISCAL YEAR

2014-2015 Revenue

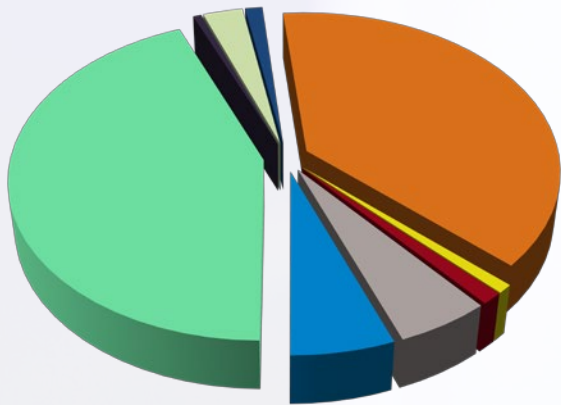

■ Individuals (5.3%)	■ Legacy Circle (5.9%)
■ Foundations/Trusts (43.7%)	■ United Way allocations (0.6%)
■ Contract Services (3.5%)	■ In-kind (1.2%)
■ Special Event Revenue (38.3%)	■ Investment Gain (0.9%)
■ Miscellaneous (3.8%)	

Revenue

Individuals	\$55,547
Legacy Circle	\$61,228
Foundations/Trusts	\$457,159
United Way allocations	\$6,179
Contract Services	\$30,024
In-kind	\$13,000
Special Event Revenue	\$400,538
Investment Gain	\$9,247
Miscellaneous	\$12,649

Total

\$1,045,571

Expenses

Program Services	\$708,468
Development/Marketing	\$189,497
Administration	\$111,968

Total

\$1,009,933

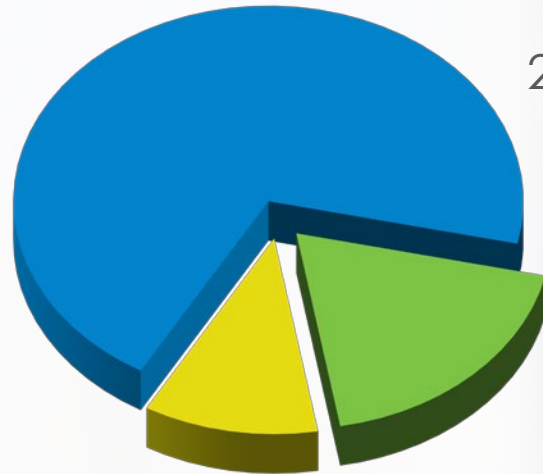

2014-2015 Expenses

■ Program Services (70.1%)	■ Development/Marketing (18.8%)	■ Administration (11.1%)
----------------------------	---------------------------------	--------------------------

FINANCIAL COACHING PAYS OFF FOR WEN CLIENTS

For women and families who have struggled to make ends meet, a secure job is the first step toward financial stability. But, it's only the first step. As a Financial Opportunity Center (FOC), WEN now provides long-term, one-on-one financial coaching to help take a client out of a downward spiral. During the 2014-2015 fiscal year:

282

clients served, surpassing the goal of 100



23 clients increased credit scores and 7 increased net worth



21 clients decreased # of outstanding collections



7 women accessed a secured credit card to build credit

2015 LUNCHEON - CHANGING LIVES TOGETHER

The Women's Employment Network annual spring luncheon was overflowing with some of the metro's most influential business and community leaders. It was an inspiring event thanks to the over 1,000 supporters, volunteers, and professionals from across the community who came together to celebrate and honor women in our community who have overcome great obstacles to get to where they are.

Dianne and Congressman Emanuel Cleaver II were the Honorary Co-Chairs, and Katie Van Luchene and Beth Zollars served as Luncheon Co-Chairs. Alice Ellison, former Vice President of Blue Cross and Blue Shield of Kansas City, received the 2015 Beth K. Smith Award, which recognizes those who advance the mission of WEN. The afternoon was a record-breaking success raising much-needed dollars to help women achieve economic self-sufficiency and forge positive change for themselves and their families. In fact, WEN has consistently been honored as one of the City's Top Five Luncheons based on net dollars raised.



Luncheon Co-Chair Katie Van Luchene, WEN graduate speaker Katrina Clark, WEN Board Chair Jen Gulvik and Co-Chair Beth Zollars gather before the 2015 Luncheon.



Mayor Sly James, Katie Van Luchene, Alice Ellison, Congressman Emanuel Cleaver II, Dianne Cleaver and Beth Zollars.

ALICE ELLISON RECEIVES 2015 BETH K. SMITH AWARD



WEN Board Chair Jen Gulvik presents the 2015 Beth K. Smith Award to Alice Ellison.

Alice Ellison, former WEN Board Chair, was the 2015 Beth K. Smith Award recipient. Alice will receive the distinguished honor onstage at WEN's Annual Luncheon. The Beth K. Smith Award, named after one of WEN's founders, was created several years ago to recognize individuals who have demonstrated exemplary commitment to advancing the mission of WEN. While serving as Vice President of Community Relations at Blue Cross Blue Shield of Kansas City, Alice got involved with WEN and later led the Board for two consecutive three-year terms, including roles as both Board Vice-Chair and Chair. We are grateful to her for her many years of outstanding service to WEN and our mission.

JOIN US FOR OUR 30TH ANNIVERSARY LUNCHEON

In 2016, WEN will celebrate 30 years of helping Kansas City women write their next chapter and reach their dreams. Join us on **April 6th** at the Sheraton Crown Center in to help us celebrate these real-life success stories.

Honorary Co-Chairs:
Barbara P. Allen and Deborah Allen

Luncheon Co-Chairs:
Debby Ballard and Cora Storbeck

HOPE

SOME STORIES WERE MEANT TO BE REWRITTEN.



CHANGING LIVES TOGETHER



Legacy Circle Members 2014-2015



Legend - \$3,000

Ann & Kenneth Baum
Tara & Jon Darbyshire
Elizabeth J. Ferrell
Ann Fish
Theresa Hursh
Teresa Kellett
Catherine Kelly
Cheryl Lockton Williams
Dawn Murphy
Marta Padula
Anne St. Peter
Beth K. Smith
Debbie Smith
Jeannine Strandjord

Founder - \$1,000

Cathy Baier
Kate Ferrell Banks
Rita Blitt
Laura Brady
Kay Callison
Michelle & Peter deSilva
Cheryl Flood
Brenda Hafner & Alexandra Strong
M. Suzanne Hall
Marilyn & James Hebenstreit
Angela Hurt
Lori Kelleher
Christine Kemper
Lily Hayes Maxwell
Jean McDonnell
Lori McGroder
Marti & Patrick McLarney
Arlene Mockapetris
Kelly Murphy
Jeannette Nichols
Michele Pope
Joan Redhair
Victoria Reisler
Cindy Richey
Dr. Michelle Robin
Kelly Scanlon
Deborah Starke
Shannon Swift
Anna Van Ophem

Visionary - \$500

Christine Alexander
Terry Anderson & Michael Henry
Julie Anderson Clark & Vince Clark
Jennifer Atterbury
Dawn & David Baker
Katherine Baker & Dan Nelson
Carol & Tom Barnett
Sarah Baum
Linda Bemis
Joan & Bert Berkley
Karen Bisset
Janice Blansit
Tonia Bomar
Mary Branton
Pamela Breuckmann
Kathleen Brooke
Mr. & Mrs. Bob Burnett
Danielle & John Ciccarella
Elizabeth Cleveland
Joan Cohen
Erin & Shannon Cole
Phyllis Collins
Mindy Corporon
Lucy & Fred Coulson
Julie Donelon
Darlene Dunn
Alice Ellison
Ann Fay
Hannah Fenley
Sherry Forsee
Theresa Freilich
Karen Fulgham-McCoy
Lisa Gioia
Jen Gulvik
Stephanie Guin
Carlene Hall
Donald Hall
Belinda Harrison
Deborah Hays
Shirley Helzberg
Karen & Michael Herman
Micah Hobbs
Kayden Howard
Heather & Jim Humphrey
Victoria Kandt
Stephanie Kearney
Haylee Kelley

Nancy Kenner
Courtney Kounkel
Julie & Bill Lattimer
Lana Maudlin
Megan McCurdy
Norma McKelvy
Kate Mignerou
Sandy Moll
Kelly Nash
Barbara Koval Nelson
Julie Nelson Meers
Roshann Parris
Cheryl & Ryan Poage
Wendy Powell
Maureen Purcell
Carolyn Reintjes
Stacey & Jim Saladin
Cynthia Weber Scherb
Melissa & Tom Schroeder
Barbara & Larry Schulte
Mickella Shecut
Margo Shepard
Christen Shepherd
S. Sloane Simmons &
Harl A. Van Deursen
Jeanne & Charlie Sosland
Hillary Stamper
Jennifer Stevenson
Darcy & Lindsey Stewart
Deborah Throckmorton
Sarah Trembley Evans
Sherry Turner
Nan Vail & Keith Bottorff
Martha Warren
Melody Warren
Paul Weber
Lynnette Williams
Julia Wilson
Beth G. Wittig
Marie Woodbury

Board of Directors

Jen Gulvik
Chair

Megan McCurdy
Vice Chair

Angela Tower
Treasurer

Kelly Murphy
Secretary

Janice Blansit
Pam Breuckmann
Phyllis Collins
Jeanetta Ellis
Kayden Howard
Angela Hurt
Victoria Kandt
Teresa Kellett
Lily Hayes Maxwell
Arlene Mockapetris
Elma Warrick

JOIN US IN CHANGING LIVES TOGETHER

Big, systemic change can start by helping one woman secure employment and become financially and emotionally self-sufficient -- WEN is the agent for this change. We couldn't do what we do without the support of the community. There are many opportunities to volunteer at WEN, including: workshop facilitation, mock interviewing, résumé writing, or working in WEN's professional clothing bank. Other ways to contribute include sponsoring, attending or hosting one of our Special Events, joining the Legacy Circle or Young Friends of WEN, or becoming a monthly donor. For more information on ways to get involved, visit www.kcwen.org.

WEN Co-Founders

Two legendary Kansas City philanthropists Beth K. Smith (*left*) and Marjorie Powell Allen (*right*) founded WEN in 1986. In the three decades since, WEN has supported countless women and their families as they work to achieve financial independence.



HELPING WOMEN HELP THEMSELVES

Women's Employment Network's (WEN's) mission is to help women raise their self-esteem and achieve economic independence through sustained employment. WEN is a nonprofit organization that offers job-search training and resources, individualized coaching, professional case management and financial education opportunities.

920 Main Street // Suite 100 // Kansas City, Missouri 64105
(p) 816.822.8083 // (f) 816.841.0262 // www.kcwen.org